Harvey Ingram LLP
solicitors
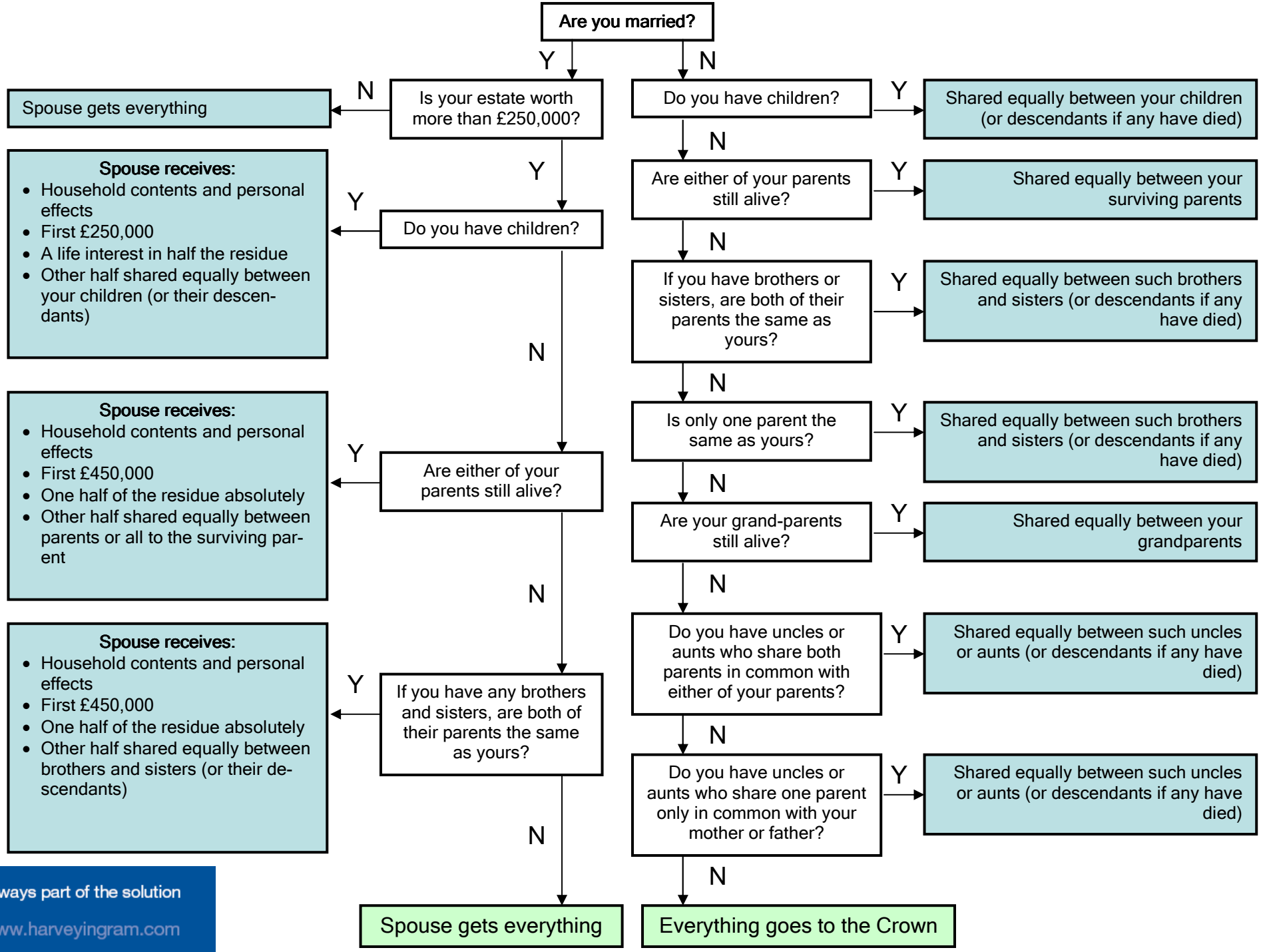
Rules of Intestacy